

STREET

AVENUE

AVENUE

Sight Triangle

ROAD EASEMENT

TRIBE

TRIBE

TRIBE

TRIBE

TRIBE

TRIBE

TRIBE

TRIBE

TRIBE

TRIBE

TRIBE

TRIBE

TRIBE

TRIBE

TRIBE

TRIBE

GLANZ AVENUE

PARK AVENUE

N 60° 00' E  
 55.00'

LOT 9  
 BLOCK 911

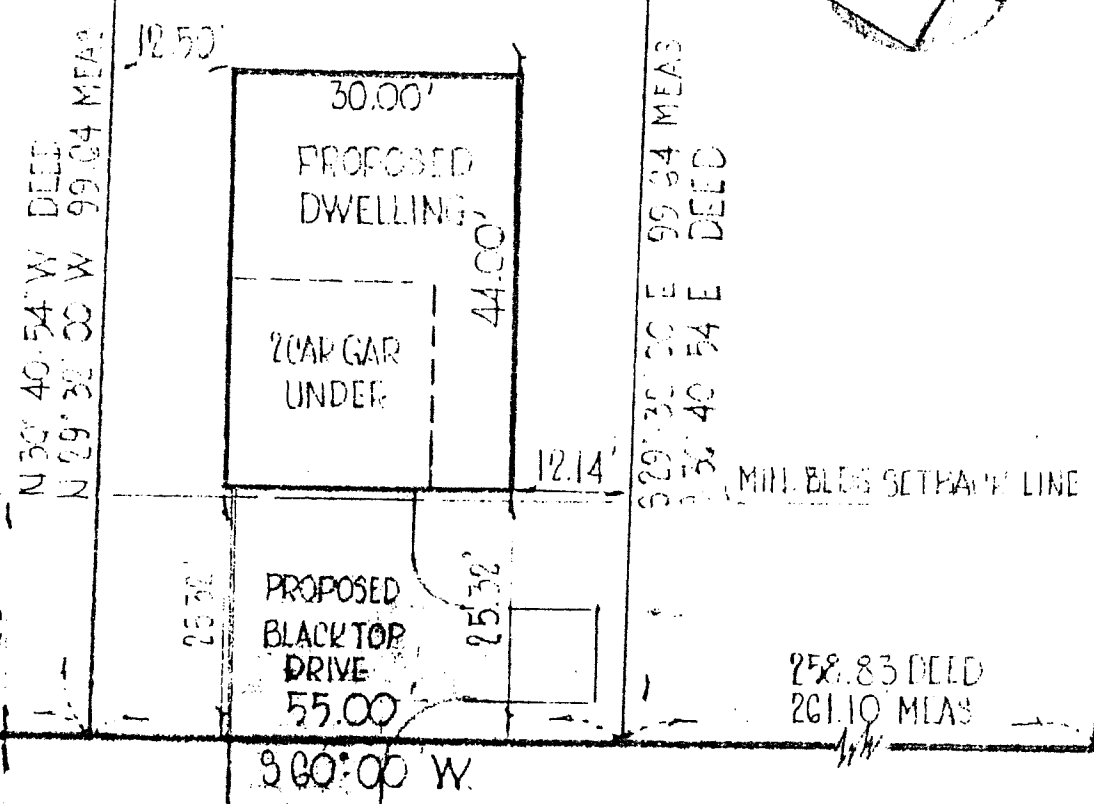
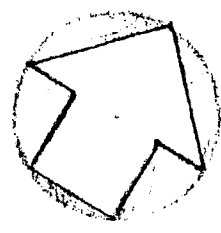

LIVINGSTON STREET

CENTERLINE

SITE PLAN

This survey is certified to be accurate and correct to

SITE PLAN ONLY.

*Garrett E. Lockwood*  
 Lic. No. 2084

ASSESSMENT MAP LOT 9 BLOCK 911  
 FILED MAP No. \_\_\_\_\_ LOT \_\_\_\_\_ BLOCK \_\_\_\_\_

MAP OF PROPERTY	
PREPARED FOR RAM CONSTRUCTION MANAGEMENT INC. BOROUGH OF NORTHVALE BERGEN COUNTY, NEW JERSEY	
GARRETT E. LOCKWOOD LIC. ENGINEER and SURVEYOR	SCALE: 1" = 20'
52 PARK AVENUE, PARK RIDGE, N. J.	Date: APRIL 23 1981