

T:\2019\19157-GRG-PROJ\001-256 LIVINGSTON STREET NORTHVALE INCDORSHIETHRUCKTURNING2019-05-14-TRUCK TURN EXHIBIT.DWG

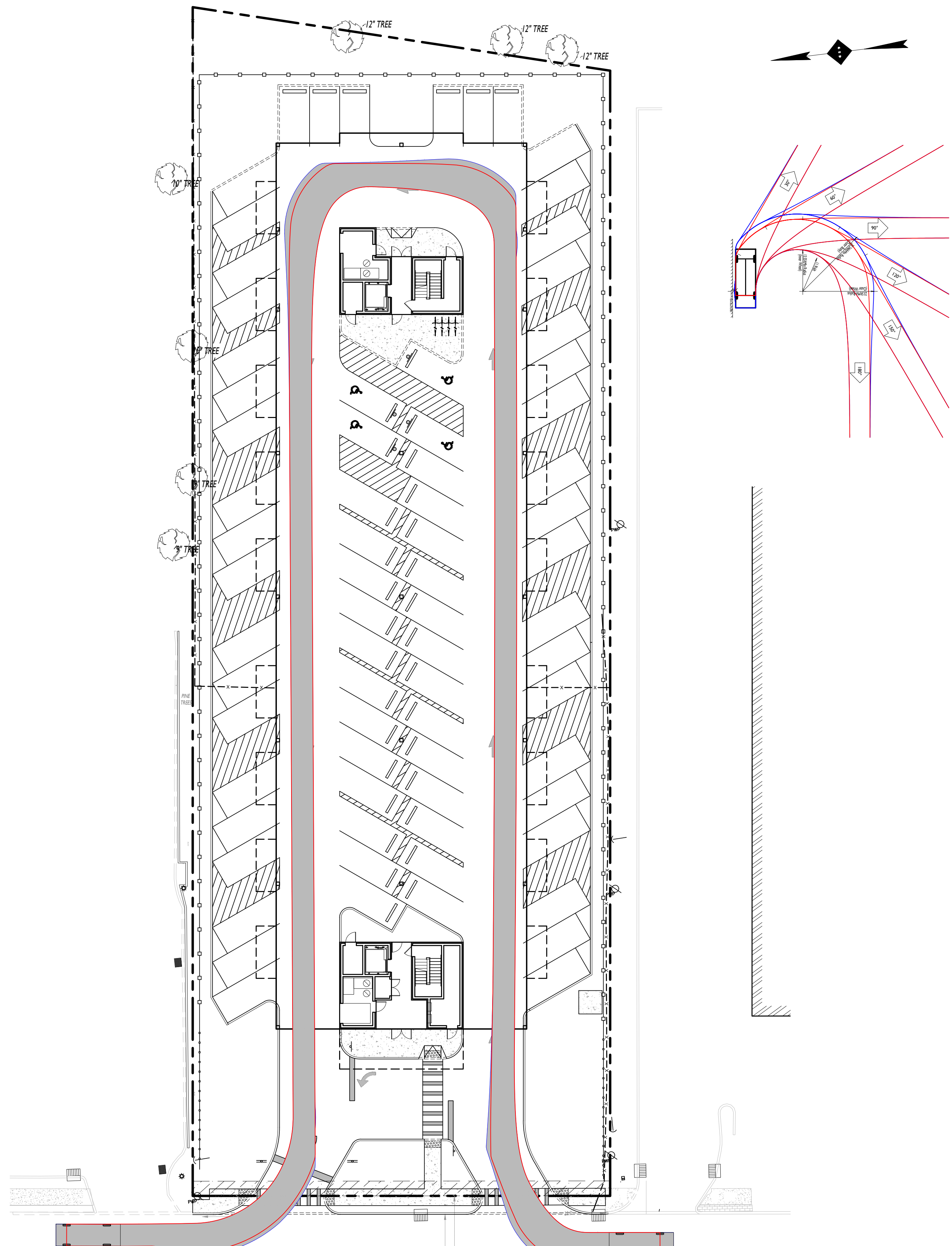

LIVINGSTON STREET
(COUNTY ROUTE 505)

(60 FT PUBLIC RIGHT-OF-WAY)
(ASPHALT PAVEMENT)

PICKUP TRUCK VEHICLE CIRCULATION

GRAPHIC SCALE IN FEET
1" = 20'

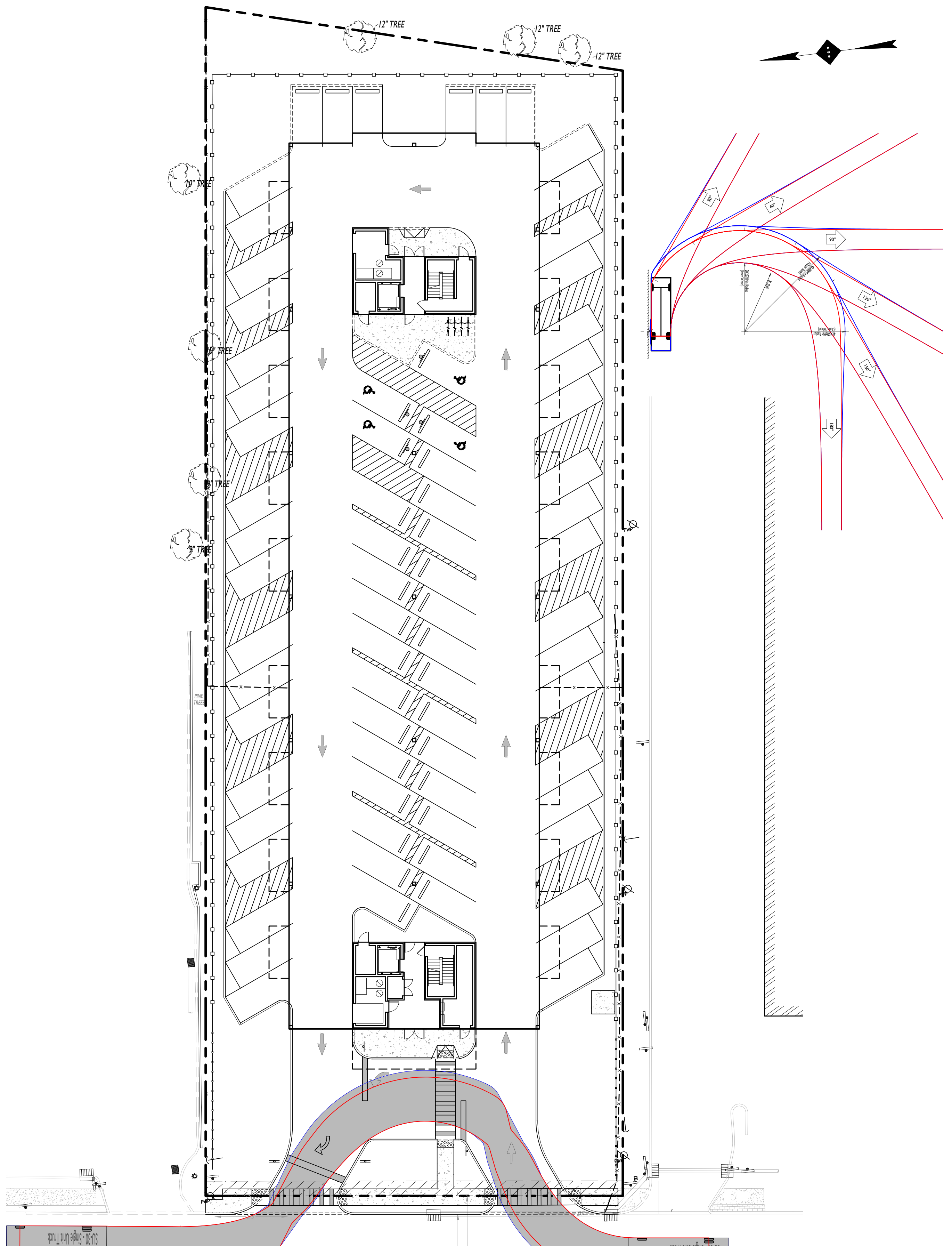

LIVINGSTON STREET
(COUNTY ROUTE 505)

(60 FT PUBLIC RIGHT-OF-WAY)
(ASPHALT PAVEMENT)

SU-30 VEHICLE CIRCULATION

GRAPHIC SCALE IN FEET
1" = 20'

ISSUE	DATE	BY	DESCRIPTION
01	05/14/2019	TR	FOR HEARING

NOT APPROVED FOR CONSTRUCTION

STONEFIELD
engineering & design

Rutherford, NJ • New York, NY
Princeton, NJ • Tampa, FL • Detroit, MI
www.stonefielddesign.com

Headquarters: 92 Park Avenue, Rutherford, NJ 07070
Phone 201.340.4468 • Fax 201.340.4472

TRUCK TURN EXHIBIT

**LIVINGSTON STREET
HOLDING, LLC**

**PROPOSED MULTI-FAMILY
RESIDENTIAL DEVELOPMENT**

BLOCK 303, LOT 16
256 LIVINGSTON STREET (COUNTY ROUTE 505)
BOROUGH OF NORTHVALE
BERGEN COUNTY, NEW JERSEY

JONATHAN R. ISTRANYI, P.E.
NEW JERSEY LICENSE No. S1968
LICENSED PROFESSIONAL ENGINEER

STONEFIELD
engineering & design

SCALE: 1" = 20' PROJECT ID: T-19157

TITLE:
**VEHICLE TURNING
EXHIBIT**

DRAWING:
1 OF 2

T:\2019\1915\016\NORTHVALE\NORTHVALE\NORTHVALE TRUCK TURNING\TRUCK TURNING\DWG

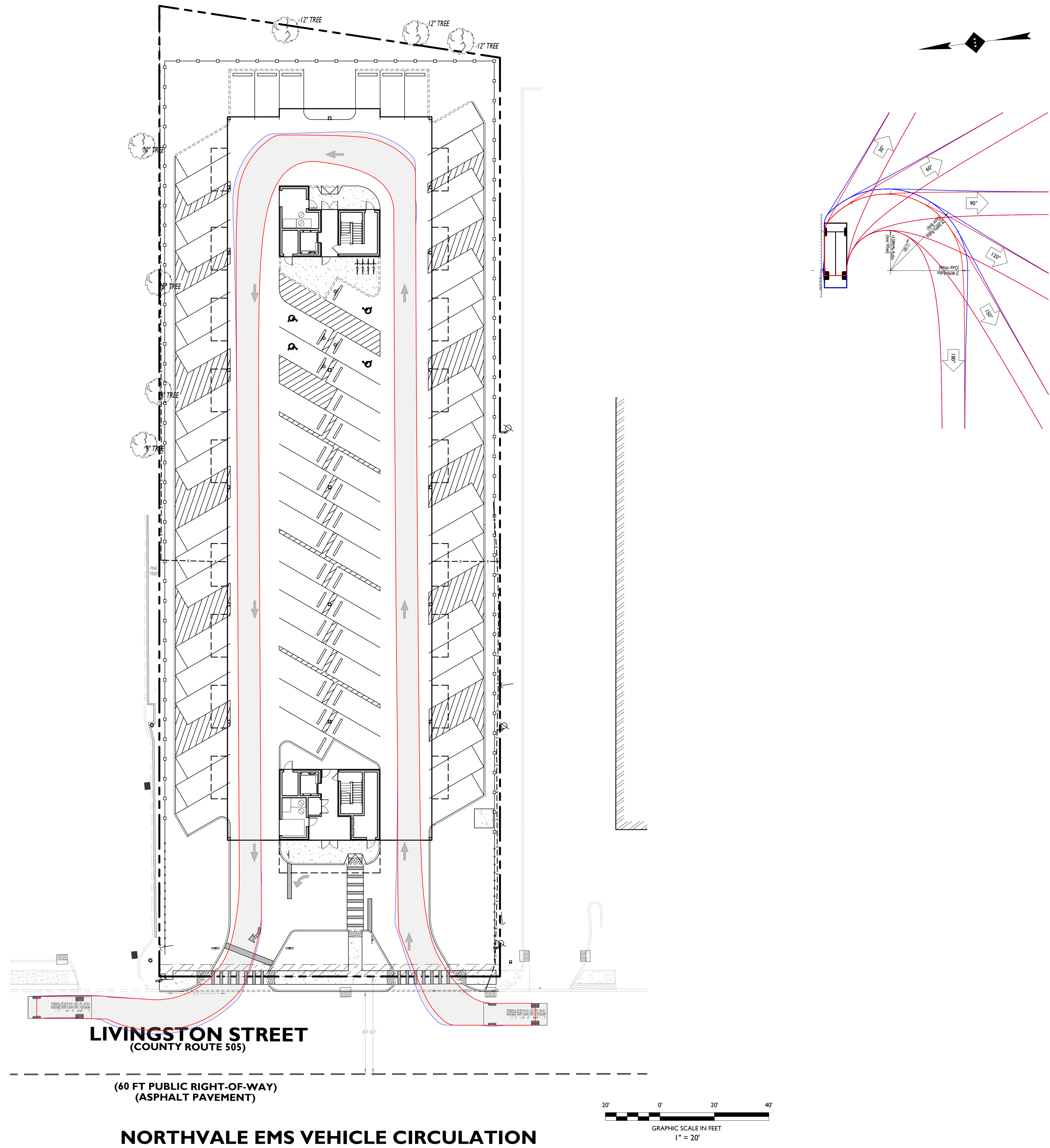

ISSUE	DATE	BY	DESCRIPTION
01	05/14/2021	TR	FOR HEARING

NOT APPROVED FOR CONSTRUCTION

STONEFIELD
engineering & design

Rutherford, NJ · New York, NY
Princeton, NJ · Tampa, FL · Detroit, MI
www.stonefielddesign.com

Headquarters: 92 Park Avenue, Rutherford, NJ 07070
Phone 201.340.4468 · Fax 201.340.4472

TRUCK TURN EXHIBIT

LIVINGSTON STREET HOLDING, LLC

PROPOSED MULTI-FAMILY RESIDENTIAL DEVELOPMENT

BLOCK 303, LOT 16
256 LIVINGSTON STREET (COUNTY ROUTE 505)
BOROUGH OF NORTHVALE
BERGEN COUNTY, NEW JERSEY

JONATHAN R. ISTRANYI, P.E.
NEW JERSEY LICENSE No. 51968
LICENSED PROFESSIONAL ENGINEER

STONEFIELD
engineering & design

SCALE: 1" = 20' PROJECT ID: T-19157

TITLE: **VEHICLE TURNING EXHIBIT**

DRAWING: **2 OF 2**